

-WORK ORDERED BY\_  
KEEFE REAL ESTATE  
751 GENEVA PARKWAY  
LAKE GENEVA, WISCONSIN 53147

FOUND CONCRETE MONUMENT  
N75°26'23"W 0.88' FROM  
LOT CORNER

**FARRIS, HANSEN & ASSOCIATES, INC.**  
ENGINEERING - ARCHITECTURE - SURVEYING  
7 RIDGWAY COURT - P.O. BOX 437 - ELKHORN, WISCONSIN 53121  
PHONE: (262) 723-2098 FAX: (262) 723-5886

### PLAT OF SURVEY OF

Lot 8, Block D, Unit 3 of Country Club Estates, Village of Fontana-on-Geneva Lake,  
Walworth County, Wisconsin.

Tax Key No: SC0300060

LEGAL DESCRIPTION OF RECORD FROM TITLE COMMITMENT PROVIDED BY CLIENT

TITLE REFERS TO AN "EASEMENT GRANTED...TO WISCONSIN SOUTHERN GAS  
CO...RECORDED...IN VOLUME 210 OF DEEDS ON PAGE 52". THIS DOCUMENT  
GRANTS THE RIGHT TO INSTALL GAS PIPES, ETC. IN DRIVEWAYS.

#### LEGEND

- FOUND CONCRETE MONUMENT
- FOUND IRON PIPE STAKE
- (XXX)-RECORDED AS
- ✿-EXISTING TREE

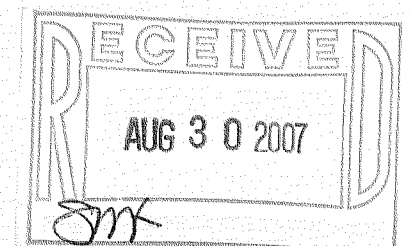

NOTE: COPIES OF THIS MAP TO WHICH THE FOLLOWING CERTIFICATE WILL APPLY SHOW  
THE SURVEYOR'S ORIGINAL SEAL AND SIGNATURE IN RED INK. COPIES BY ANY OTHER  
MEANS MAY HAVE ALTERATIONS WHICH DO NOT REPRESENT THE SURVEYOR'S WORK  
PRODUCT.

I HEREBY CERTIFY THAT THE ABOVE DESCRIBED PROPERTY HAS BEEN SURVEYED UNDER  
MY DIRECTION AND THAT THE ABOVE MAP IS A TRUE REPRESENTATION THEREOF AND  
SHOWS THE SIZE AND LOCATION OF THE PROPERTY, ITS EXTERIOR BOUNDARIES, THE  
LOCATION OF ALL VISIBLE STRUCTURES, AND DIMENSIONS OF ALL PRINCIPLE  
BUILDINGS THEREON, BOUNDARY FENCES, APPARENT EASEMENTS, ROADWAYS, AND  
VISIBLE ENCROACHMENTS, IF ANY. THIS SURVEY IS MADE FOR THE USE OF THE  
PRESENT OWNERS OF THE PROPERTY, AND ALSO THOSE WHO PURCHASE, MORTGAGE, OR  
GUARANTEE THE TITLE THERETO WITHIN ONE YEAR FROM THE DATE HEREOF.

DATED: 7/5/2007

PETER S. GORDON

PROJECT: 7360  
DATE: 07/05/2007  
SHEET 1 OF 1

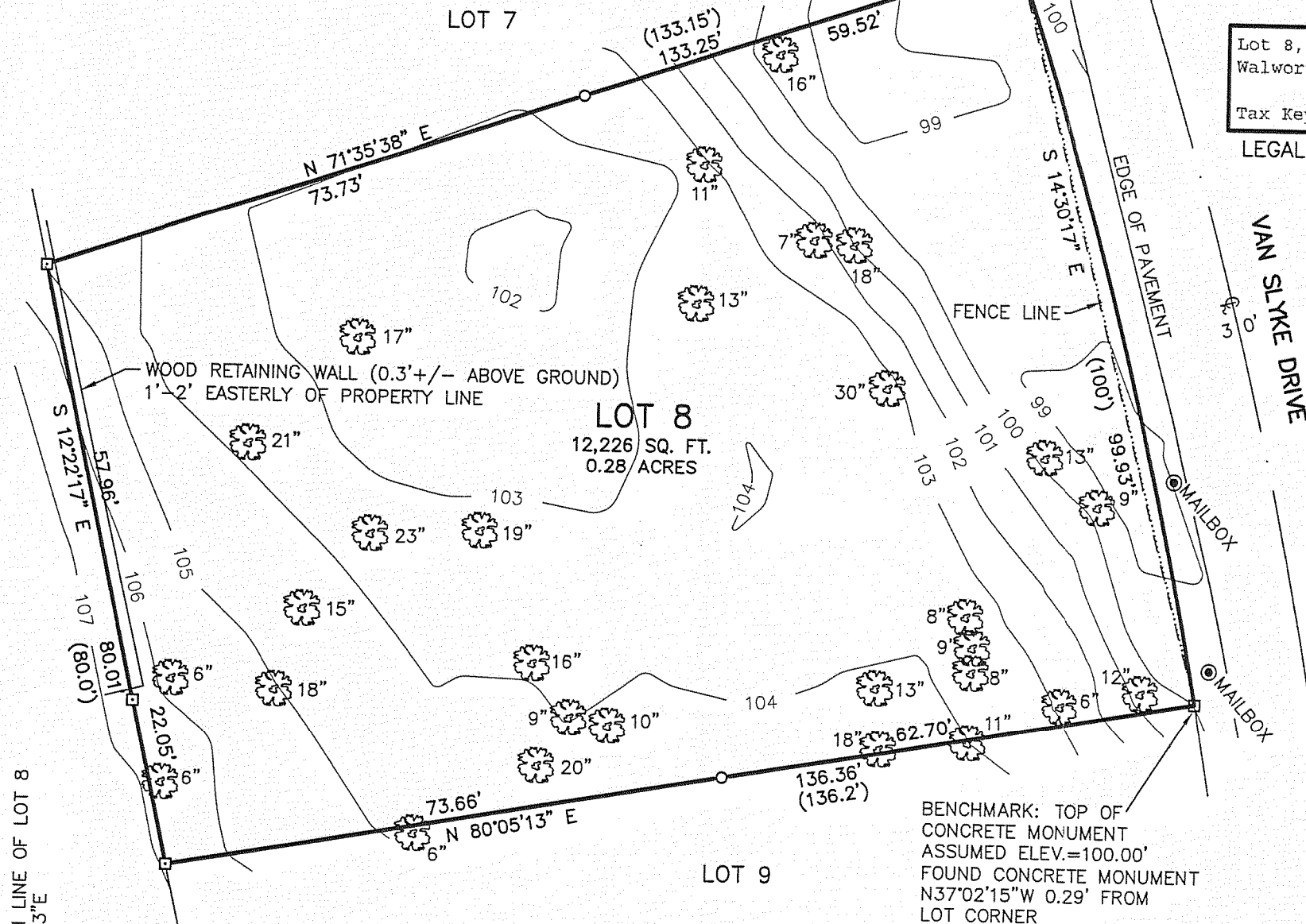
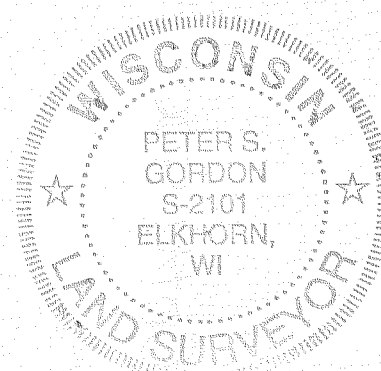

ASSIGNED THE SOUTH LINE OF LOT 8  
N80°05'13"E

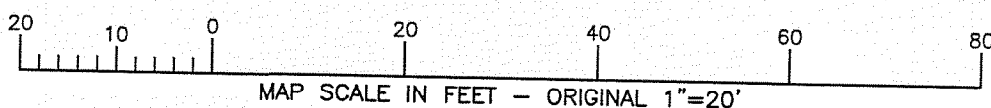

003-60

005-2492